

S & S ESTATES

S 1/2 OF NW 1/4 OF NE 1/4 OF SECTION 18, T20N – R20E

STATE OF NEVADA
WASHOE COUNTY
ASSESSOR'S OFFICE
Joshua G. Wilson, Assessor

1001 East Ninth Street
Building D
Reno, Nevada 89512
(775) 328-2231

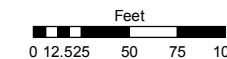

1 inch = 100 feet

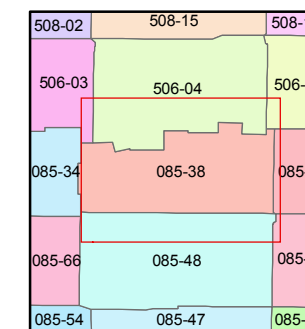
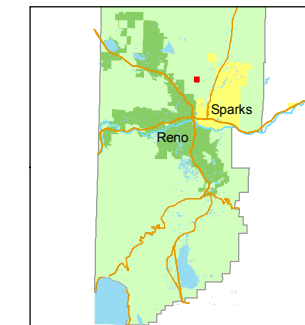

created by: CFB 03/25/2010

last updated: _____

area previously shown on map(s) _____

NOTE: This map was prepared for the use of the Washoe County Assessor for assessment and illustrative purposes only. It does not represent a survey of the premises. No liability is assumed as to the sufficiency or accuracy of the data delineated hereon.

BOULEVARD

SUN VALLEY

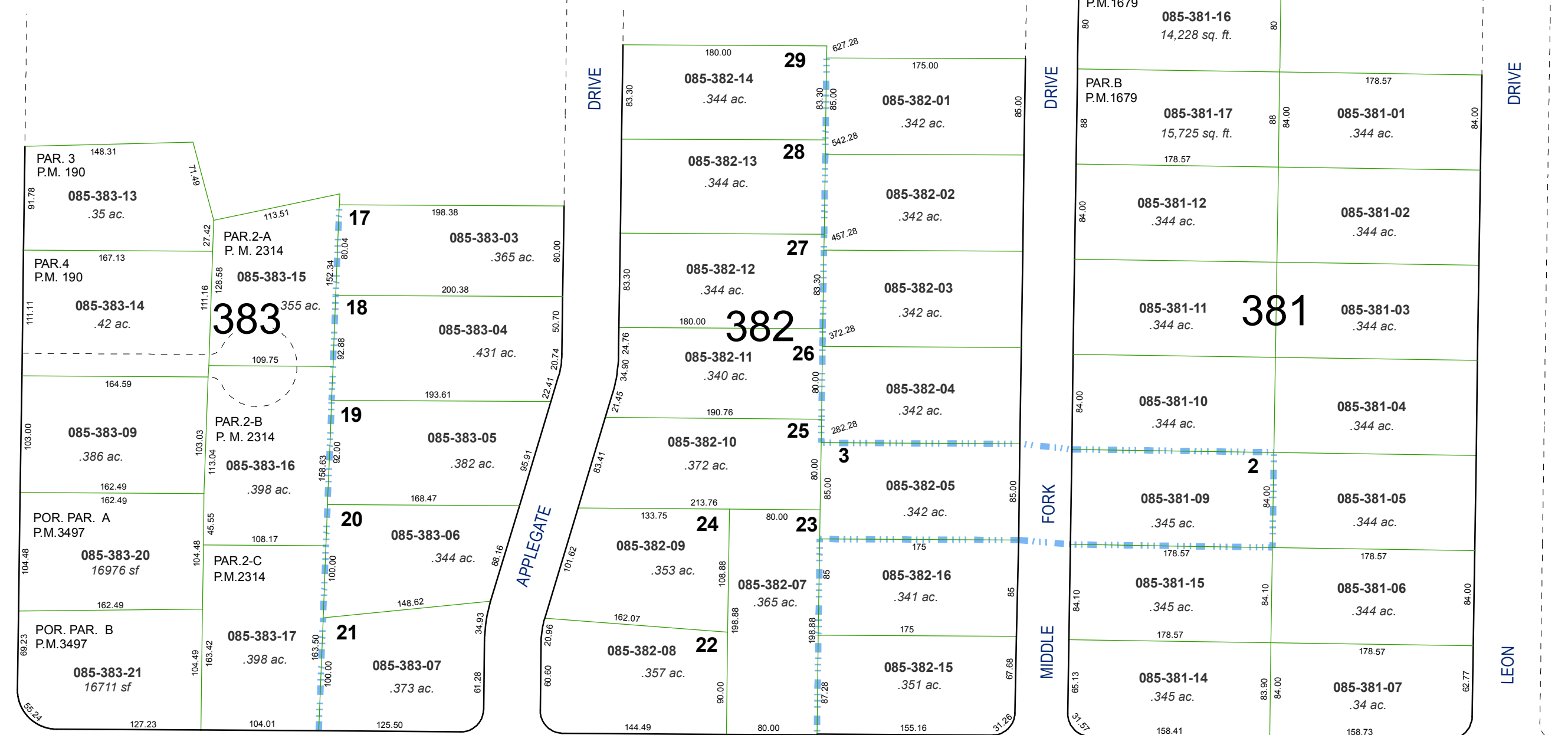

1/16 COR.

EIGHTH

AVENUE

1/16 COR.

APPLEGATE DR.

DRIVE

MIDDLE FORK DRIVE

DRIVE

LEON DRIVE