

085-82  
WEST FIRST AVENUE

EAST FIRST

085-02

AVENUE

085-05

035-11

BLVD.

035-12

VALLEY

SUN

WAY

CAROL DRIVE

DRIVE

035-09

FRANKS

LANE

LEON



1" = 100'



# (#2056) FRANKS LANE SUBDIVISION PORTION OF THE NORTH 1/2 OF SECTION 30 T20N - R20E

085-06

Office of Washoe County Assessor, Nevada - Joshua G. Wilson

This area previously shown on \_\_\_\_\_

NOTE: Areas of parcels which are less than 2 acres are shown in square feet.

Drawn by *TWT* 09/14/07  
Revised TWT 10/9/07, 11/16/07, 7/9/08

NOTE: This map is prepared for the use of the Washoe County Assessor for assessment and illustrative purposes only. It does not represent a survey of the premises. No liability is assumed as to the sufficiency or the accuracy of the data delineated hereon.

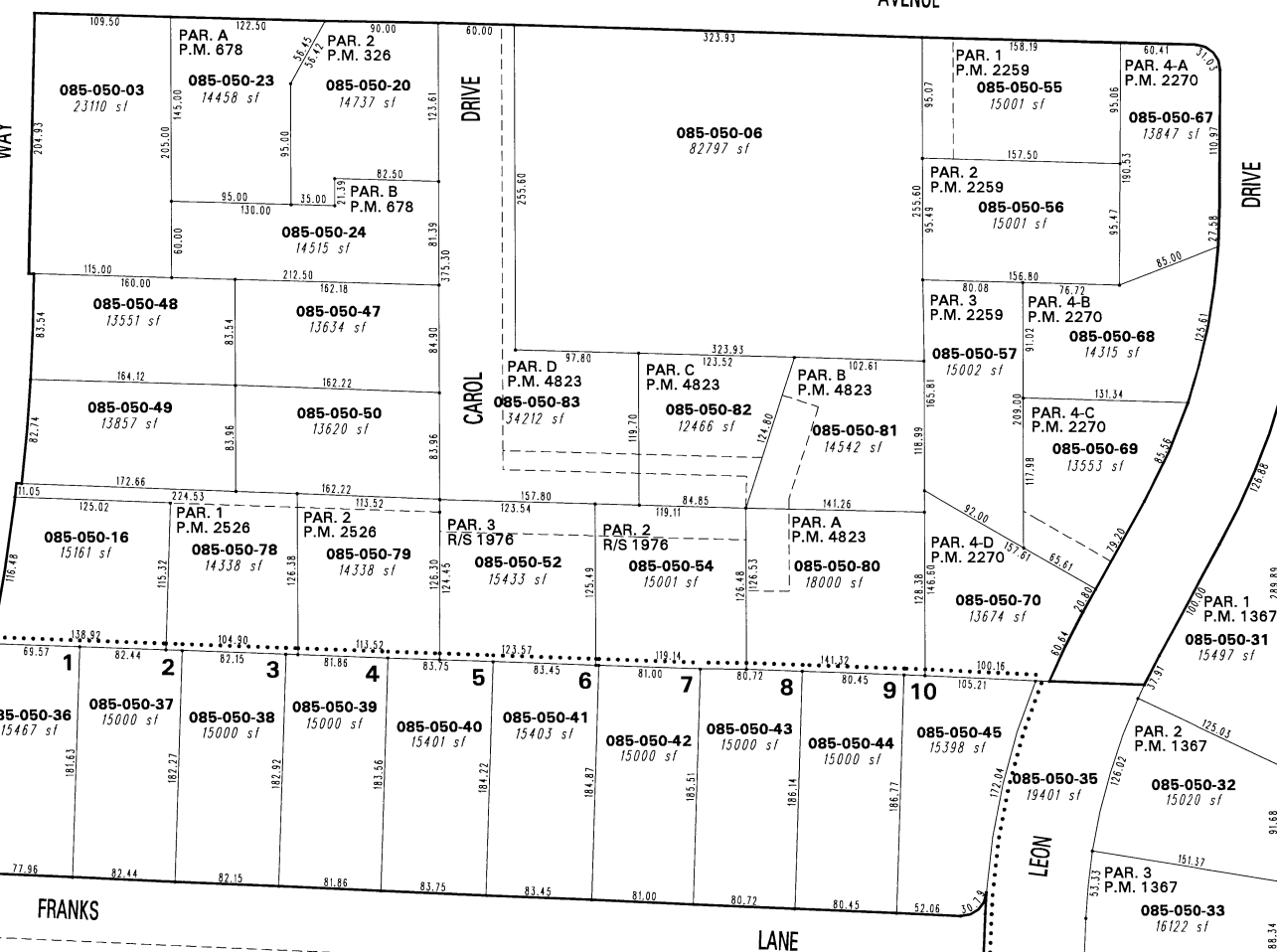
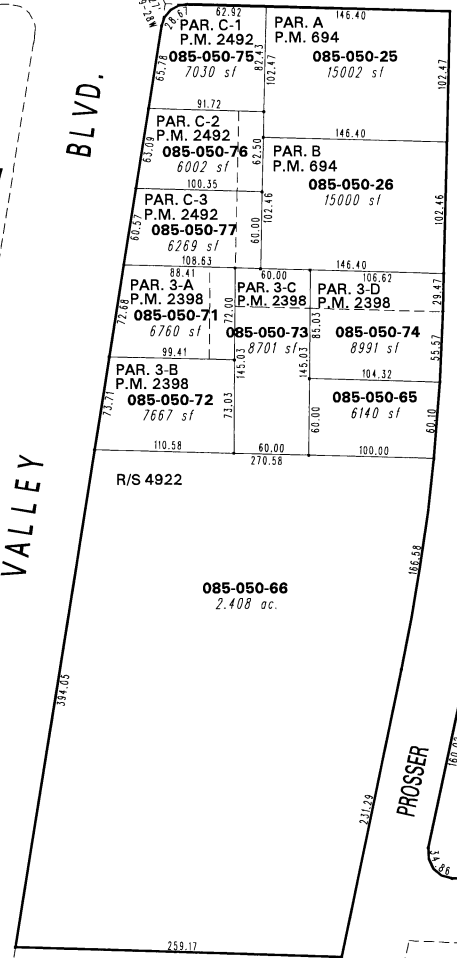

035-10

LEOPARD LILLY DRIVE