

1 inch = 100 feet

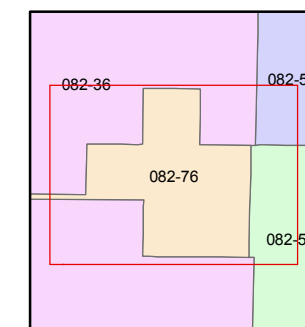
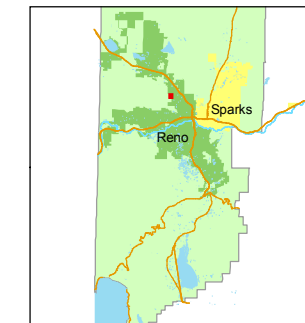

created by: CFB 10/26/2010

last updated: _____

area previously shown on map(s) _____

NOTE: This map was prepared for the use of the Washoe County Assessor for assessment and illustrative purposes only. It does not represent a survey of the premises. No liability is assumed as to the sufficiency or accuracy of the data delineated hereon.

PORTION OF THE E 1/2 OF THE NW 1/4
 OF SECTION 27, T20N - R19E

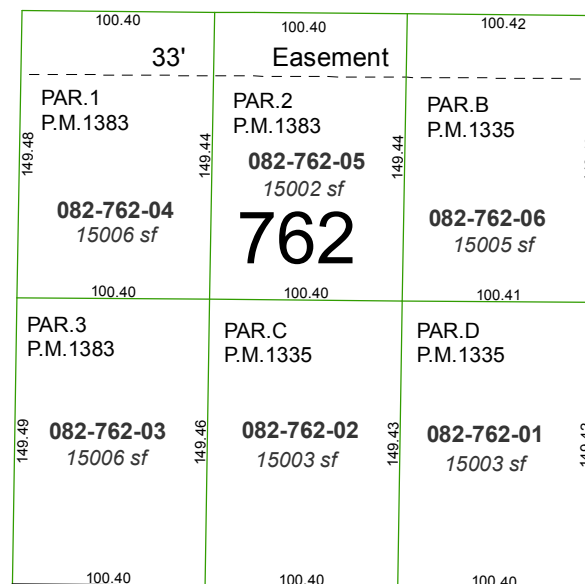
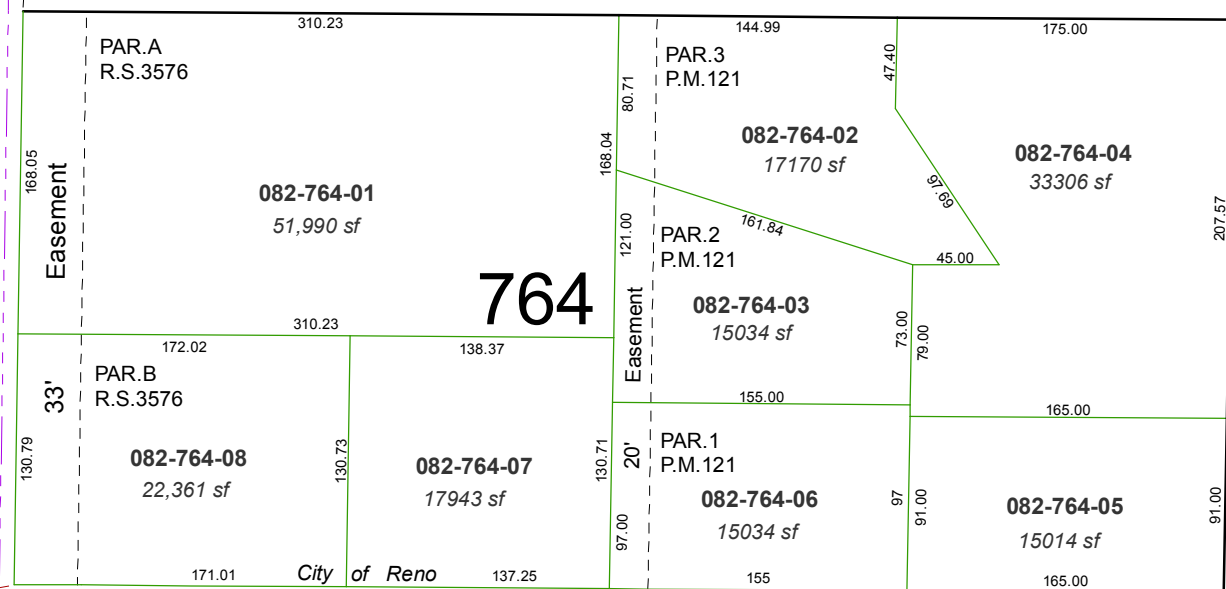
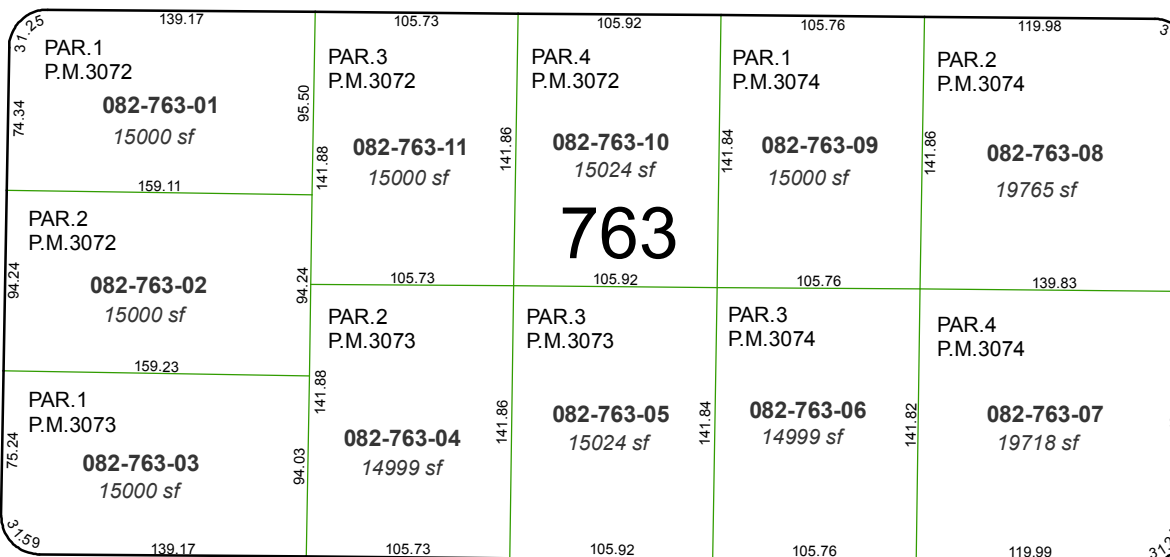
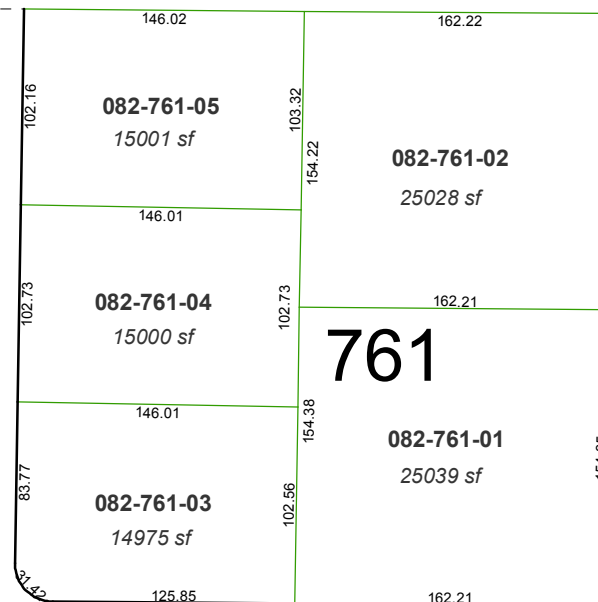

36

36

54

36

53

S71 51' 19"W, 2101.12

28 27

MASON ROAD

HARRIS ROAD

HOGUE ROAD

EISAN ROAD

EISAN ROAD

City of Reno
 Washoe County