

STATE OF NEVADA  
**WASHOE COUNTY**  
**ASSESSOR'S OFFICE**

Joshua G. Wilson, Assessor

1001 East Ninth Street  
Building D  
Reno, Nevada 89512  
(775) 328-2231

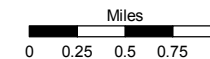

1 inch = 5,280 feet

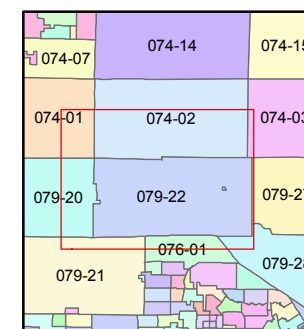
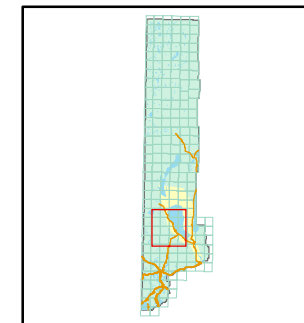

created by: CFB 09/15/2010

last updated: \_\_\_\_\_

area previously shown on map(s) \_\_\_\_\_

NOTE: This map was prepared for the use of the Washoe County Assessor for assessment and illustrative purposes only. It does not represent a survey of the premises. No liability is assumed as to the sufficiency or accuracy of the data delineated hereon.

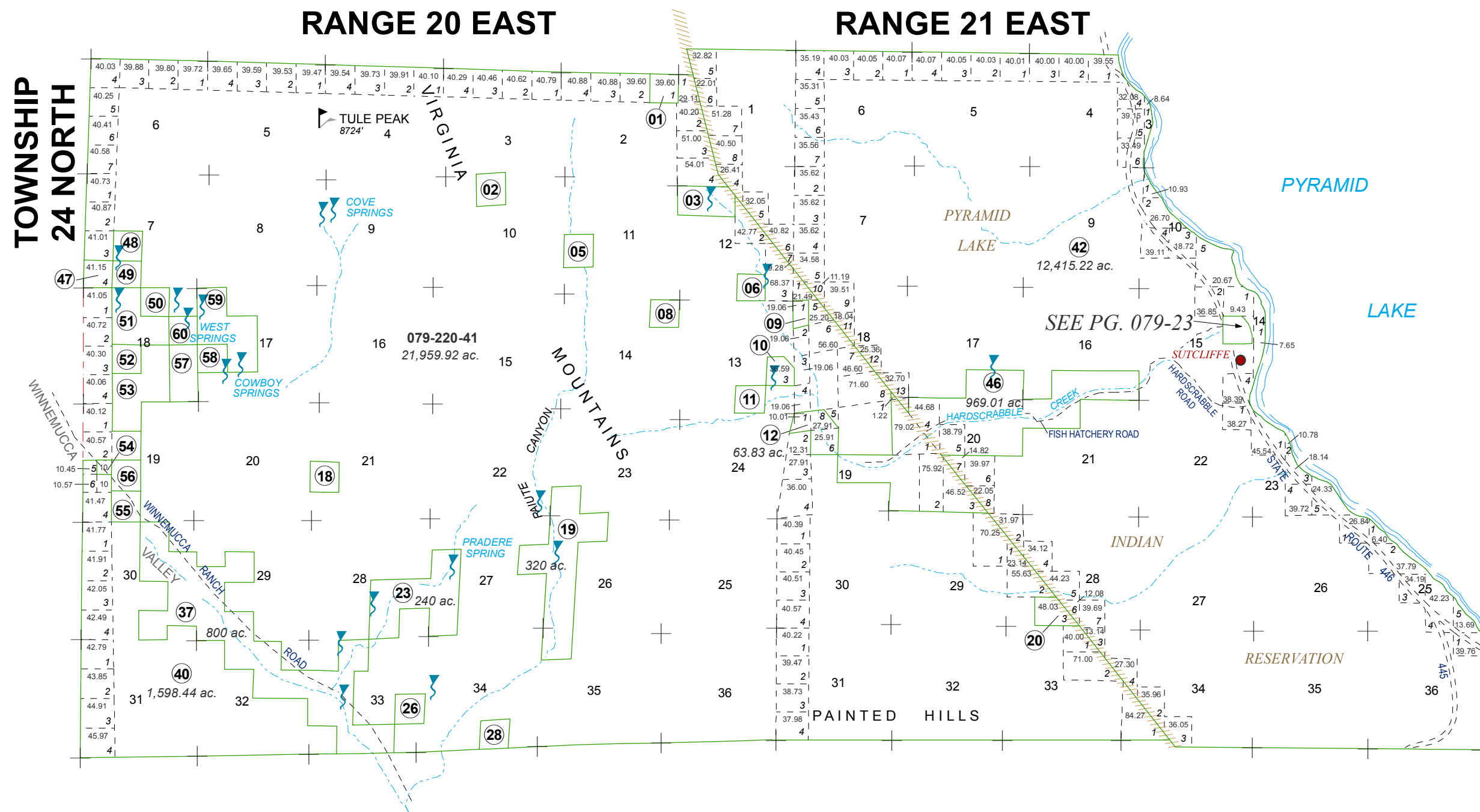

**RANGE 20 EAST**

**RANGE 21 EAST**

**TOWNSHIP 24 NORTH**

**079-22**

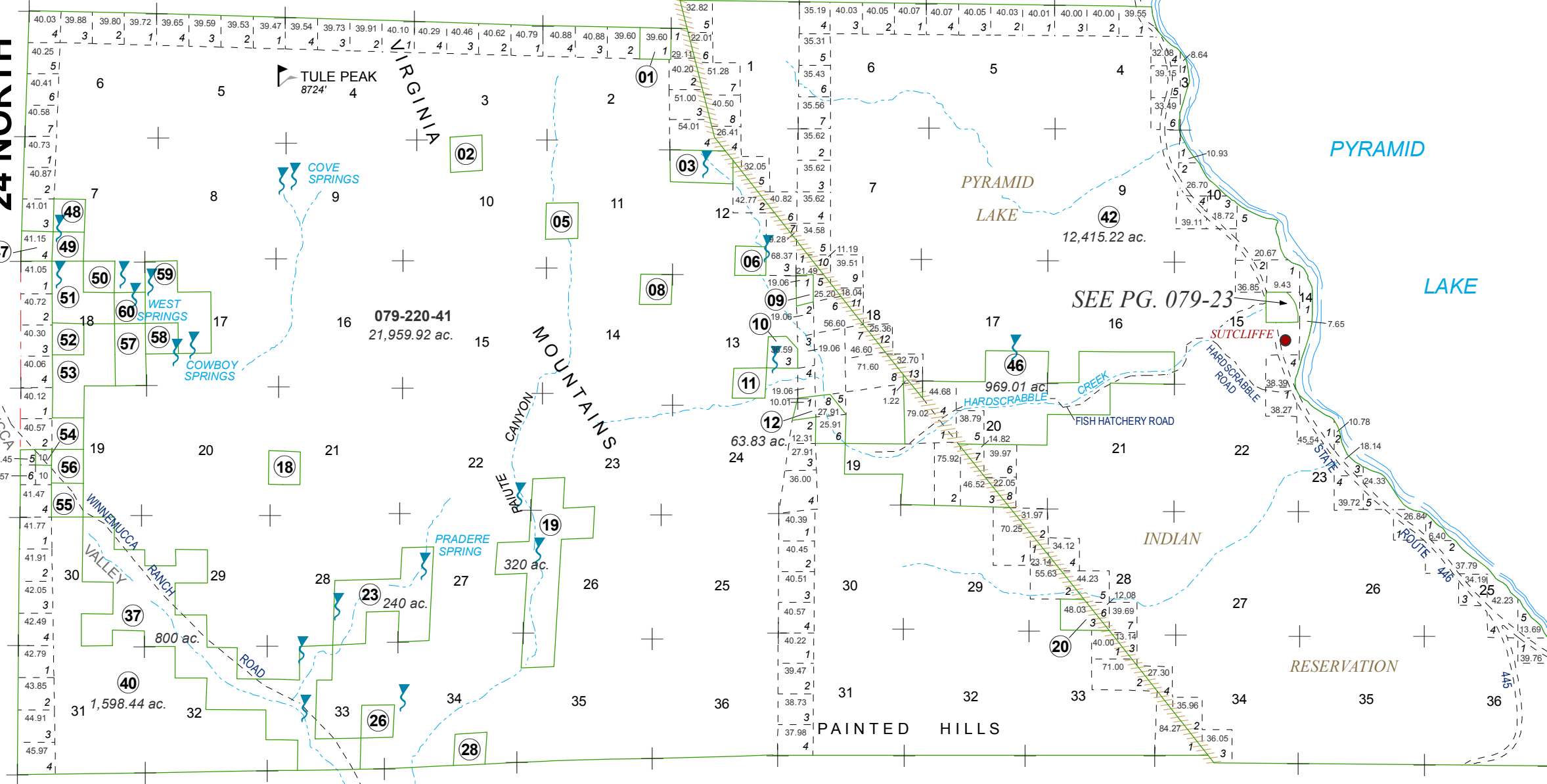

TULE PEAK  
8724'

VIRGINIA

PYRAMID LAKE  
12,415.22 ac.

PYRAMID LAKE

LAKE

SEE PG. 079-23

SUTCLIFFE

969.01 ac.

FISH HATCHERY ROAD

INDIAN

RESERVATION

PAINTED HILLS

MOUNTAINS

320 ac.

240 ac.

800 ac.

1,598.44 ac.

WINNEMUCCA VALLEY

WINNEMUCCA RANCH

PRADERE SPRING

WEST SPRINGS

COWBOY SPRINGS

COVE SPRINGS

079-22-01

079-22-02

079-22-03

079-22-04

079-22-05

079-22-06

079-22-07

079-22-08

079-22-09

079-22-10

079-22-11

079-22-12

079-22-13

079-22-14

079-22-15

079-22-16

079-22-17

079-22-18

079-22-19

079-22-20

079-22-21

079-22-22

079-22-23

079-22-24

079-22-25

079-22-26

079-22-27

079-22-28

079-22-29

079-22-30

079-22-31

079-22-32

079-22-33

079-22-34

079-22-35

079-22-36

079-22-37

079-22-38

079-22-39

079-22-40

079-22-41

079-22-42

079-22-43

079-22-44

079-22-45

079-22-46

079-22-47

079-22-48

079-22-49

079-22-50

079-22-51

079-22-52

079-22-53

079-22-54

079-22-55

079-22-56

079-22-57

079-22-58

079-22-59

079-22-60

079-22-61

079-22-62