

Assessor's Map Number

**077-53**

STATE OF NEVADA  
**WASHOE COUNTY**  
**ASSESSOR'S OFFICE**

Joshua G. Wilson, Assessor

1001 East Ninth Street  
Building D  
Reno, Nevada 89512  
(775) 328-2231

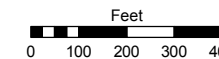

1 inch = 400 feet

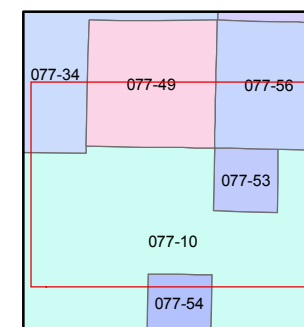
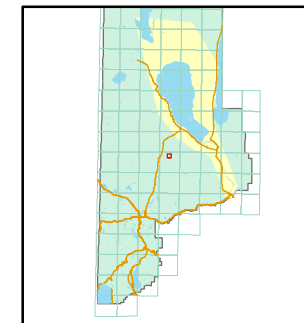

created by: CFB 02/10/2011

last updated: \_\_\_\_\_

area previously shown on map(s)  
\_\_\_\_\_

NOTE: This map was prepared for the use of the Washoe County Assessor for assessment and illustrative purposes only. It does not represent a survey of the premises. No liability is assumed as to the sufficiency or accuracy of the data delineated hereon.

# PARCEL MAPS 4651 THRU 4653

## NW 1/4 OF THE NW 1/4 OF SECTION 10 T22N - R21E

077-49

077-56

077-10

077-10

ROAD

SPUR

BROKEN

WHISKEY SPRINGS RD.

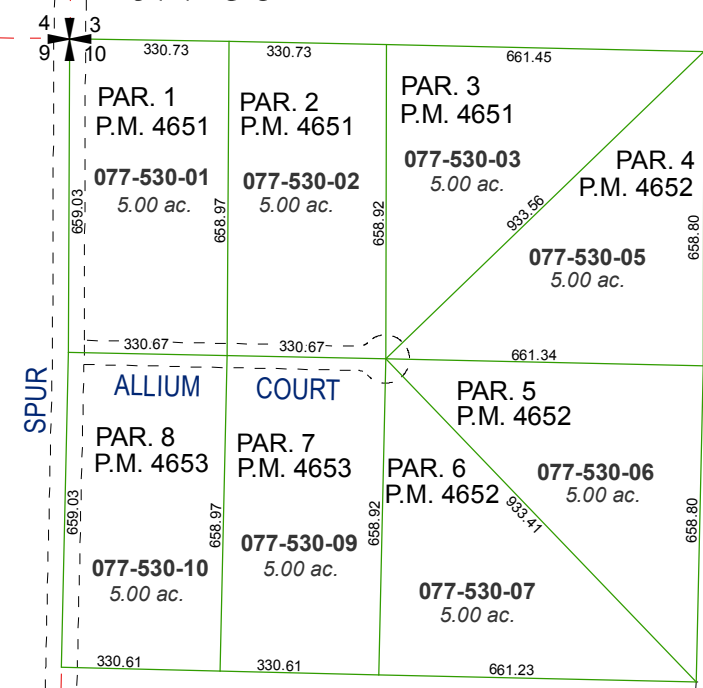

ALLIUM COURT