

ALL OF SEC. 14, 15, 23
& POR. OF SEC. 16, 17, 20, 21 & 22
T23N - R21E

STATE OF NEVADA

**WASHOE COUNTY
ASSESSOR'S OFFICE**

Joshua G. Wilson, Assessor

1001 East Ninth Street
Building D
Reno, Nevada 89512
(775) 328-2231

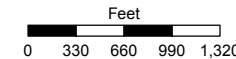

1 inch = 1,320 feet

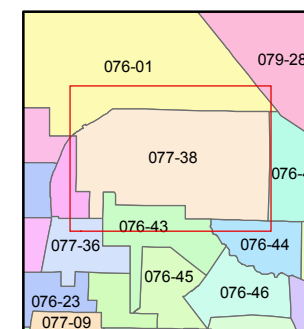
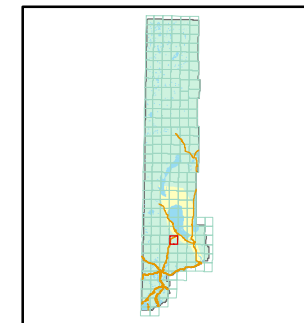

created by: TWT 4/20/2011

last updated: _____

area previously shown on map(s) _____

NOTE: This map was prepared for the use of the Washoe County Assessor for assessment and illustrative purposes only. It does not represent a survey of the premises. No liability is assumed as to the sufficiency or accuracy of the data delineated hereon.

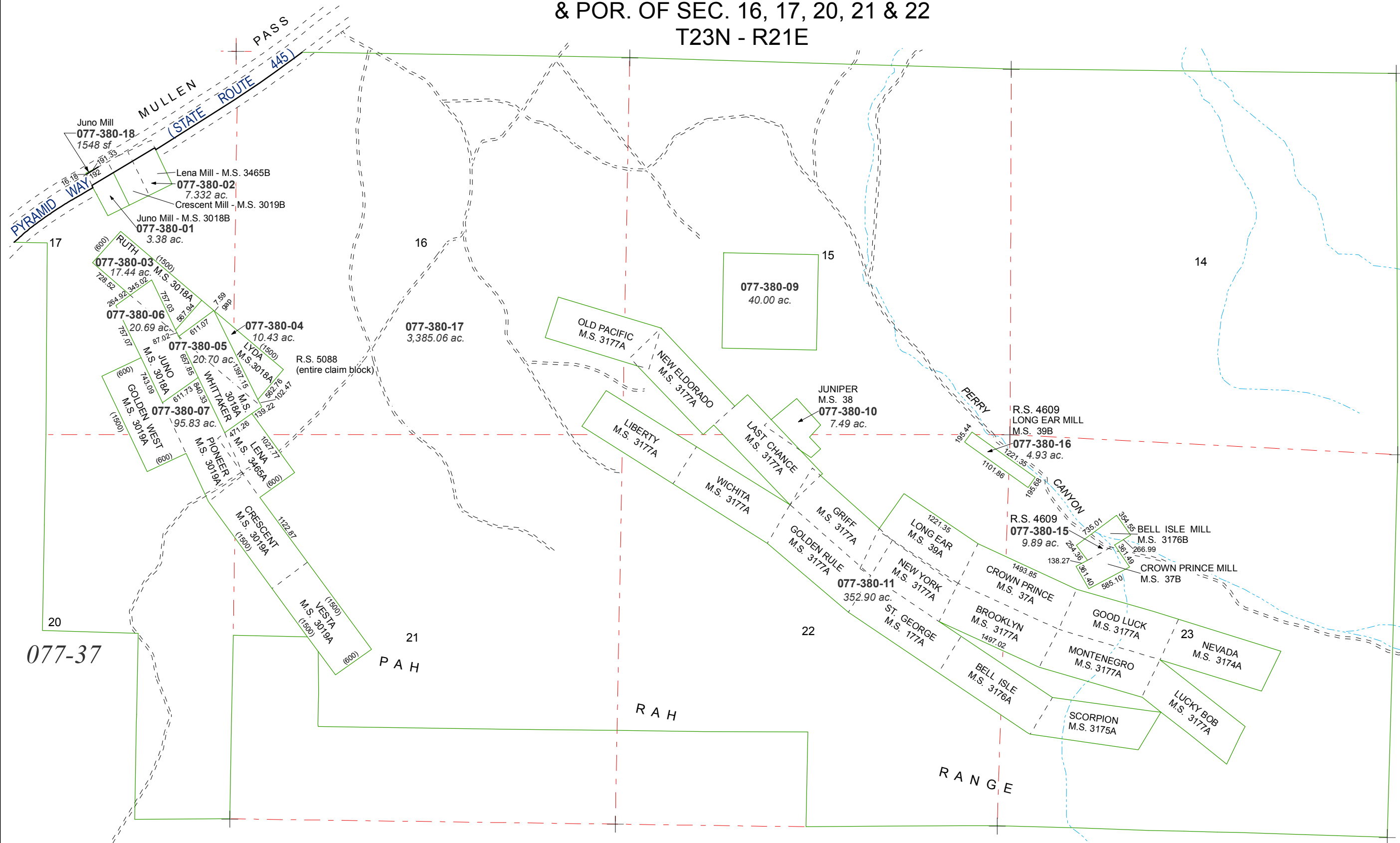

077-37