

STATE OF NEVADA  
**WASHOE COUNTY**  
**ASSESSOR'S OFFICE**

Joshua G. Wilson, Assessor

1001 East Ninth Street  
Building D  
Reno, Nevada 89512  
(775) 328-2231

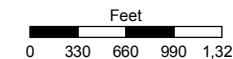

1 inch = 1,320 feet

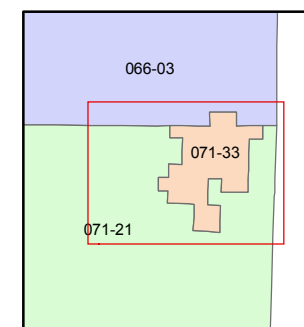
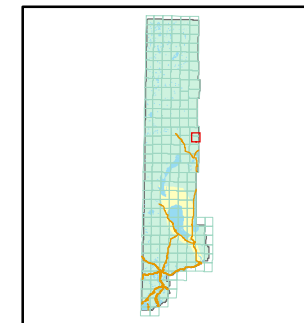

created by: NLH 5/26/2009

last updated: CFB 05/05/2010

area previously shown on map(s)

066-03 & 071-21

NOTE: This map was prepared for the use of the Washoe County Assessor for assessment and illustrative purposes only. It does not represent a survey of the premises. No liability is assumed as to the sufficiency or accuracy of the data delineated hereon.

T35N - R23E  
T34N - R23E

A POR. OF SECTIONS 1, 2, 10, 11, & 12,  
T34N - R23E  
AND A POR. OF SECTIONS 35 & 36,  
T35N - R23E

NOTE: Special building restrictions may apply to parcels shown on Record of Survey 5225. These parcels were created for agricultural purposes pursuant to NRS 278.320 (Section 5). Please contact the Washoe County Community Development Department for information.

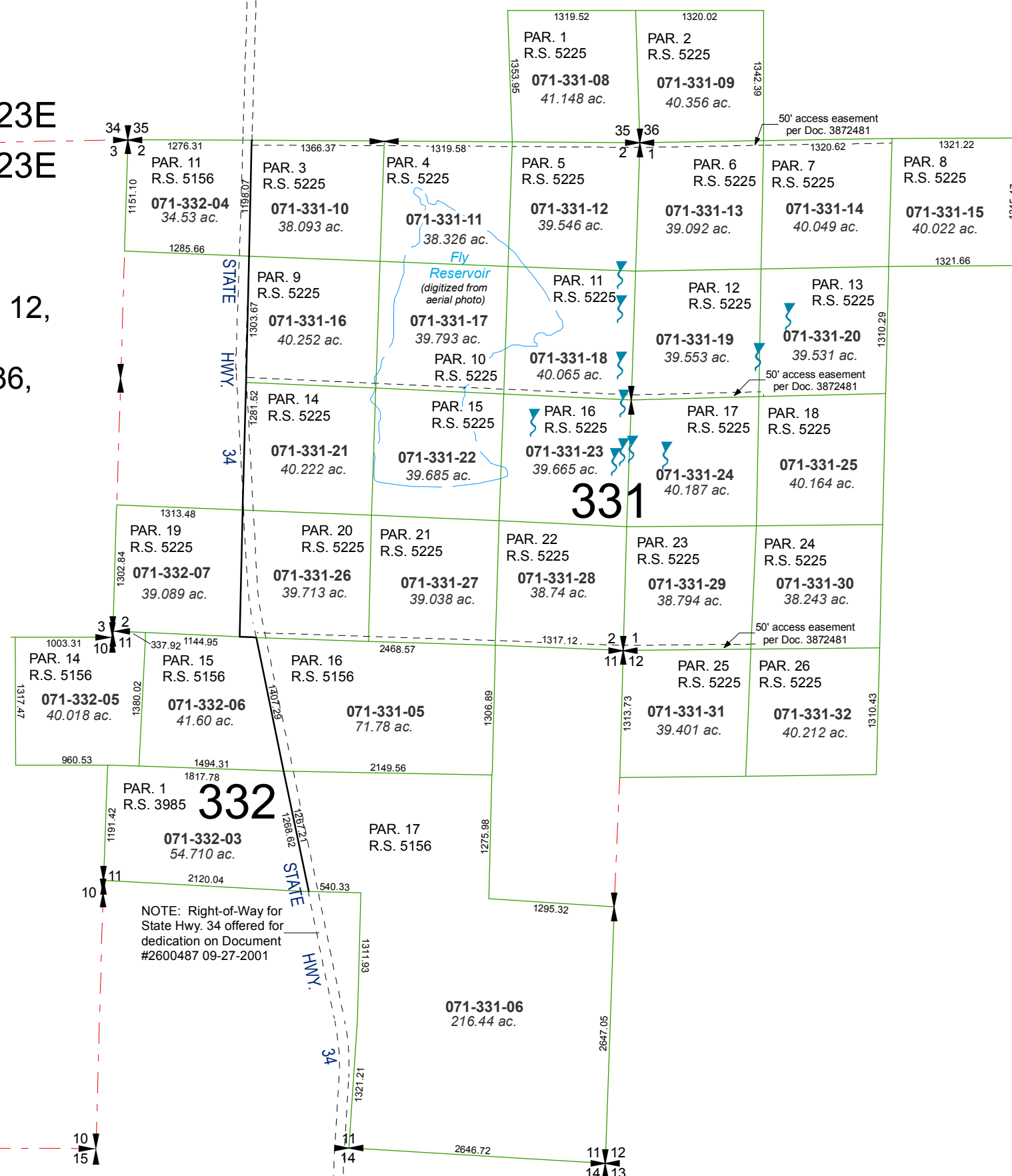

4 3  
9 10

9 10  
16 15

10 11  
15 14

11 12  
14 13

NOTE: Right-of-Way for State Hwy. 34 offered for dedication on Document #2600487 09-27-2001