

STATE OF NEVADA
WASHOE COUNTY
ASSESSOR'S OFFICE
Joshua G. Wilson, Assessor

1001 East Ninth Street
Building D
Reno, Nevada 89512
(775) 328-2231

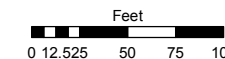

1 inch = 100 feet

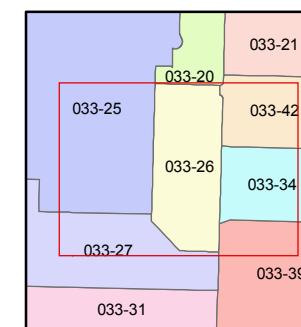
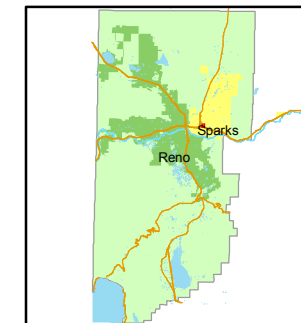

created by: NLH 11/18/2010

last updated: _____

area previously shown on map(s) _____

NOTE: This map was prepared for the use of the Washoe County Assessor for assessment and illustrative purposes only. It does not represent a survey of the premises. No liability is assumed as to the sufficiency or accuracy of the data delineated herein.

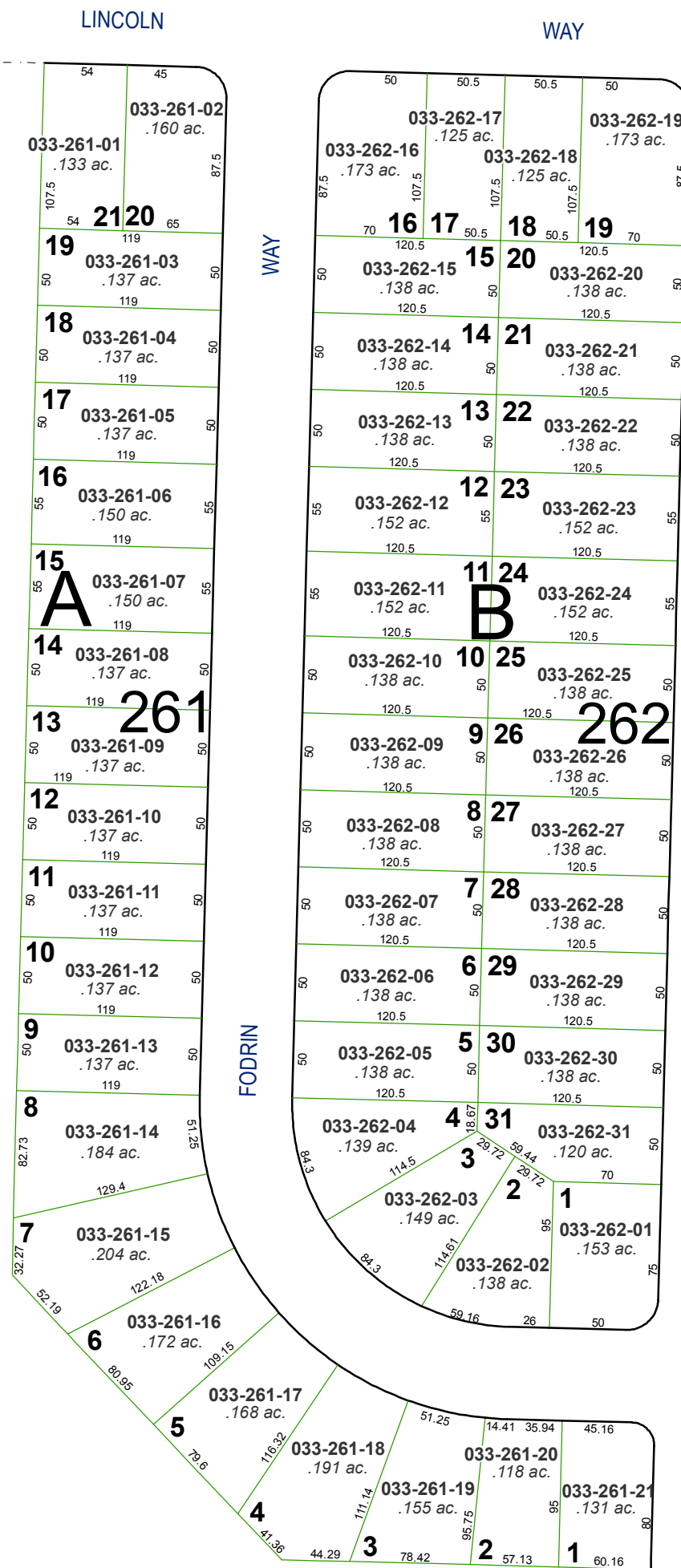

(#278)
LINCOLN PARK
SUBDIVISION
A POR. OF THE SW ¼ OF SEC. 4
T19N - R20E

ENTRADA LN.

STANFORD

WAY

WAY

FODRIN

LINCOLN

WAY