

1 inch = 200 feet

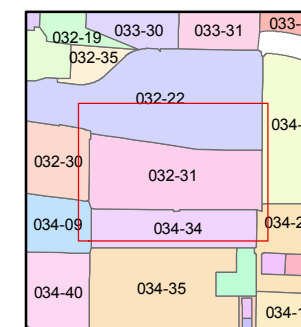
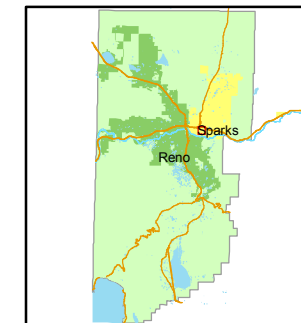

created by: NLH 10/27/2010

last updated: _____

area previously shown on map(s)

NOTE: This map was prepared for the use of the Washoe County Assessor for assessment and illustrative purposes only. It does not represent a survey of the premises. No liability is assumed as to the sufficiency or accuracy of the data delineated hereon.

A POR. OF THE NW ¼ OF SEC. 9
T19N - R20E

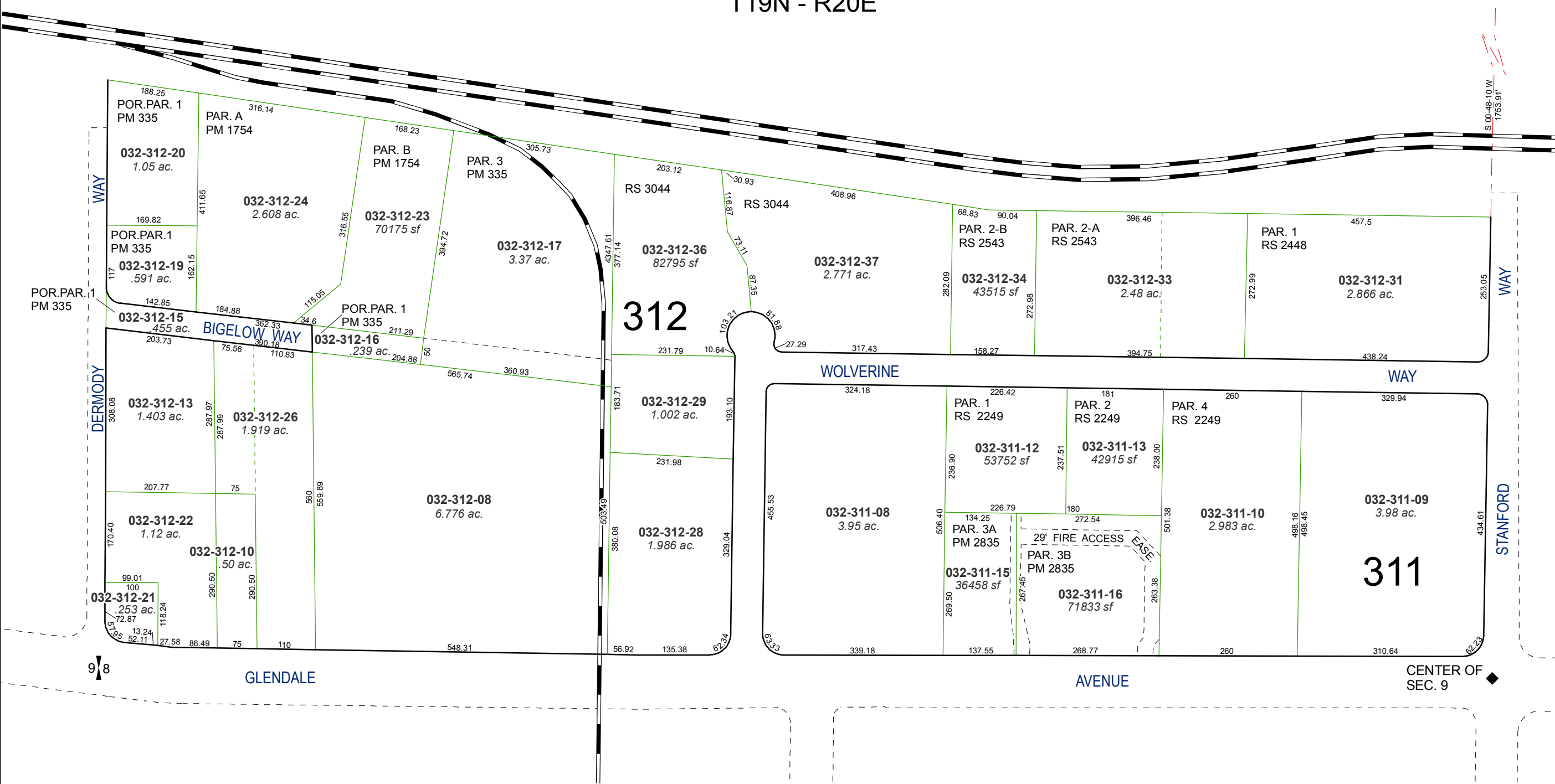

4
9

S 00-48-10 W
1753.91'

253.05
WAY

STANFORD
WAY

DERMODY
WAY

9
8

GLENDALE

WOLVERINE

WAY

AVENUE

CENTER OF
SEC. 9

312

311

Parcel details including: POR.PAR. 1 PM 335, PAR. A PM 1754, PAR. B PM 1754, PAR. 3 PM 335, RS 3044, PAR. 2-B RS 2543, PAR. 2-A RS 2543, PAR. 1 RS 2448, POR.PAR. 1 PM 335, POR.PAR. 1 PM 335, POR.PAR. 1 PM 335, PAR. 1 RS 2249, PAR. 2 RS 2249, PAR. 4 RS 2249, PAR. 3A PM 2835, PAR. 3B PM 2835, 29' FIRE ACCESS EASE.