

014-31

HASKELL STREET

STREET

MARY STREET

014-27

WATT

PARCEL MAPS 4462 & 4846
 LOT 15, BLOCK 2, LITCH ADDITION (#61)
 PORTION OF THE NORTHEAST 1/4
 OF SECTION 14, T19N - R19E

014-06

014-06

014-05

STREET

ALLEY

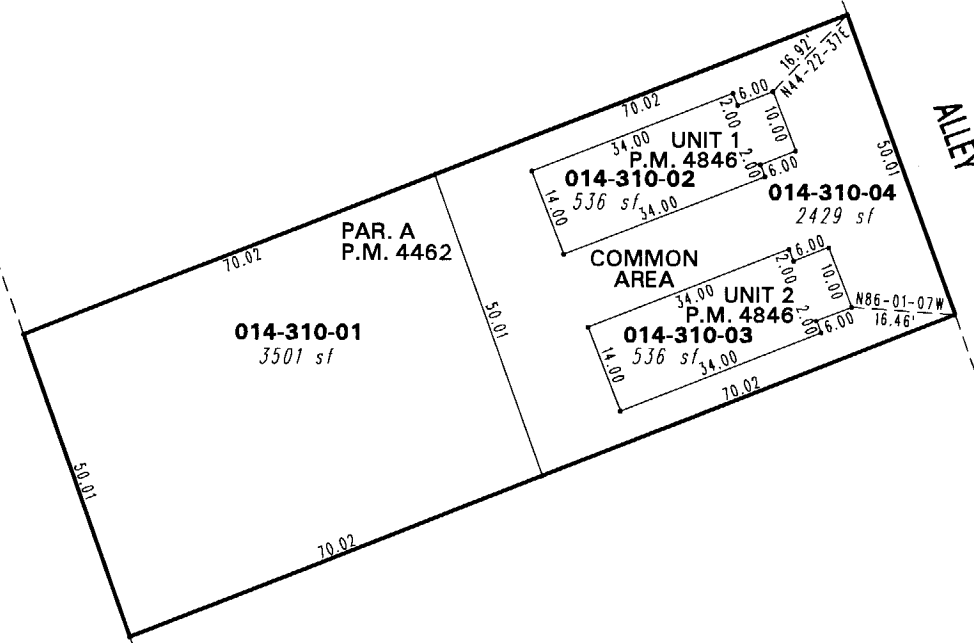

014-06



1" = 30'



NOTE: This map is prepared for the use of the Washoe County Assessor for assessment and illustrative purposes only. It does not represent a survey of the premises. No liability is assumed as to the sufficiency or the accuracy of the data delineated hereon.

Office of Washoe County Assessor, Nevada - Joshua G. Wilson

This area previously shown on 014-06

NOTE: Areas of parcels which are less than 2 acres are shown in square feet.

Drawn by	TWT	11/05/07
Revised		