

STATE OF NEVADA  
**WASHOE COUNTY**  
**ASSESSOR'S OFFICE**  
1001 East Ninth Street, Building D  
Reno, Nevada 89512  
(775) 328-2231

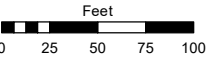

1 inch = 100 feet

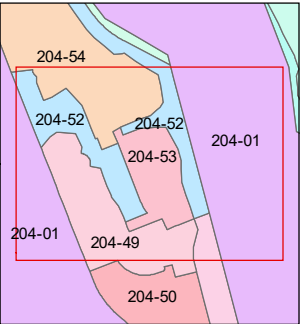
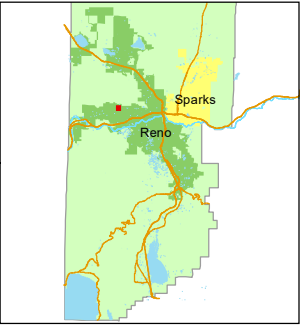

created by: KGC 9/27/2024

updated: \_\_\_\_\_

area previously shown on map(s):  
204-48

NOTE: This map was prepared for the use of the Washoe County Assessor for assessment and illustrative purposes only. It does not represent a survey of the premises. No liability is assumed as to the sufficiency or accuracy of the data delineated hereon.

(#3954)  
**SILVERADO RANCH ESTATES**  
**UNIT 11 PHASE 2**

PORTION OF SECTION 6  
T19N - R19E

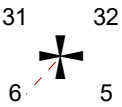

S42°20'49"W  
2,443.18

SNOW  
CEDAR WAXWING COURT

BRISAS

BOULEVARD

PARTRIDGE

SNOWY OWL COURT

DRIVE

ROBB

RED

SNOW GOOSE LN.

BIRD

DRIVE

DRIVE

