

STATE OF NEVADA  
**WASHOE COUNTY**  
**ASSESSOR'S OFFICE**  
Michael E. Clark, Assessor

1001 East Ninth Street  
Building D  
Reno, Nevada 89512  
(775) 328-2231

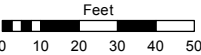

1 inch = 50 feet

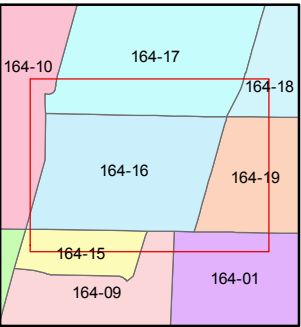
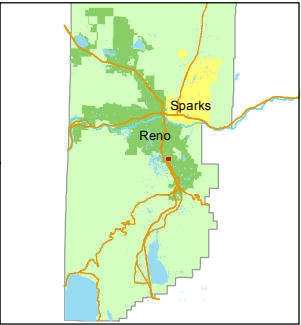

created by: JKF 2/18/2018

last updated: \_\_\_\_\_

area previously shown on map(s)  
22-11

NOTE: This map was prepared for the use of the Washoe County Assessor for assessment and illustrative purposes only. It does not represent a survey of the premises. No liability is assumed as to the sufficiency or accuracy of the data delineated hereon.

162

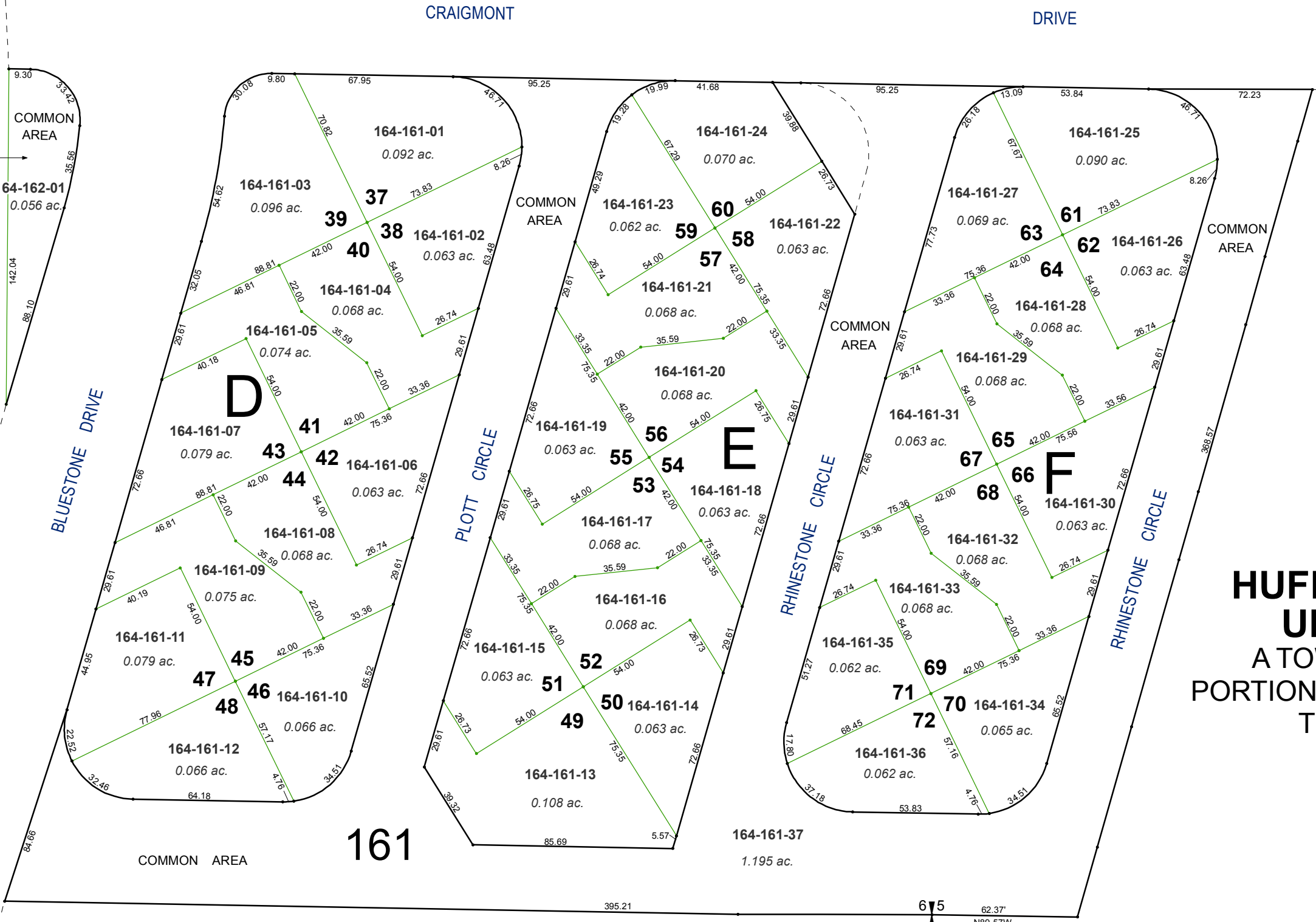

**(#1755)**  
**HUFFAKER HILLS**  
**UNIT NO. 3**  
A TOWNHOUSE SUB  
PORTION OF SECTION 5 & 6  
T18N - R20E