

STATE OF NEVADA  
**WASHOE COUNTY**  
**ASSESSOR'S OFFICE**  
Michael E. Clark, Assessor

1001 East Ninth Street  
Building D  
Reno, Nevada 89512  
(775) 328-2231

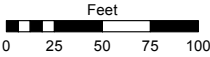

1 inch = 100 feet

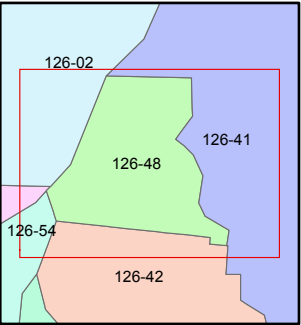
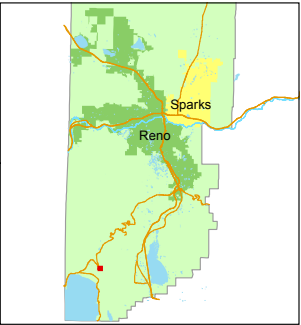

created by: SR 06/21/2018

last updated: \_\_\_\_\_

area previously shown on map(s) \_\_\_\_\_

NOTE: This map was prepared for the use of the Washoe County Assessor for assessment and illustrative purposes only. It does not represent a survey of the premises. No liability is assumed as to the sufficiency or accuracy of the data delineated hereon.

(#1126)  
**TYROLIAN VILLAGE**  
**UNIT NO. 3**  
A TOWNHOUSE

PORTION OF SECTIONS 11 & 14  
T16N - R18E

**COMMON AREA ONLY**  
**SEE PAGES 126-49 THRU 51**  
**FOR UNITS**

NOTES: Garages for use by individual unit owners pursuant to license agreement with Tyrolian Village Association, Inc. shall be allowed within the common area.  
See Certificate of Amendment  
Doc.# 4787979  
Recorded 02/14/2018

