

(#3782)
WOODLAND VILLAGE PHASE 2
PORTION OF THE SE ¼ OF SECTION 16
T21N - R18E

9
16
N 25° 26' 00" W
324.18'

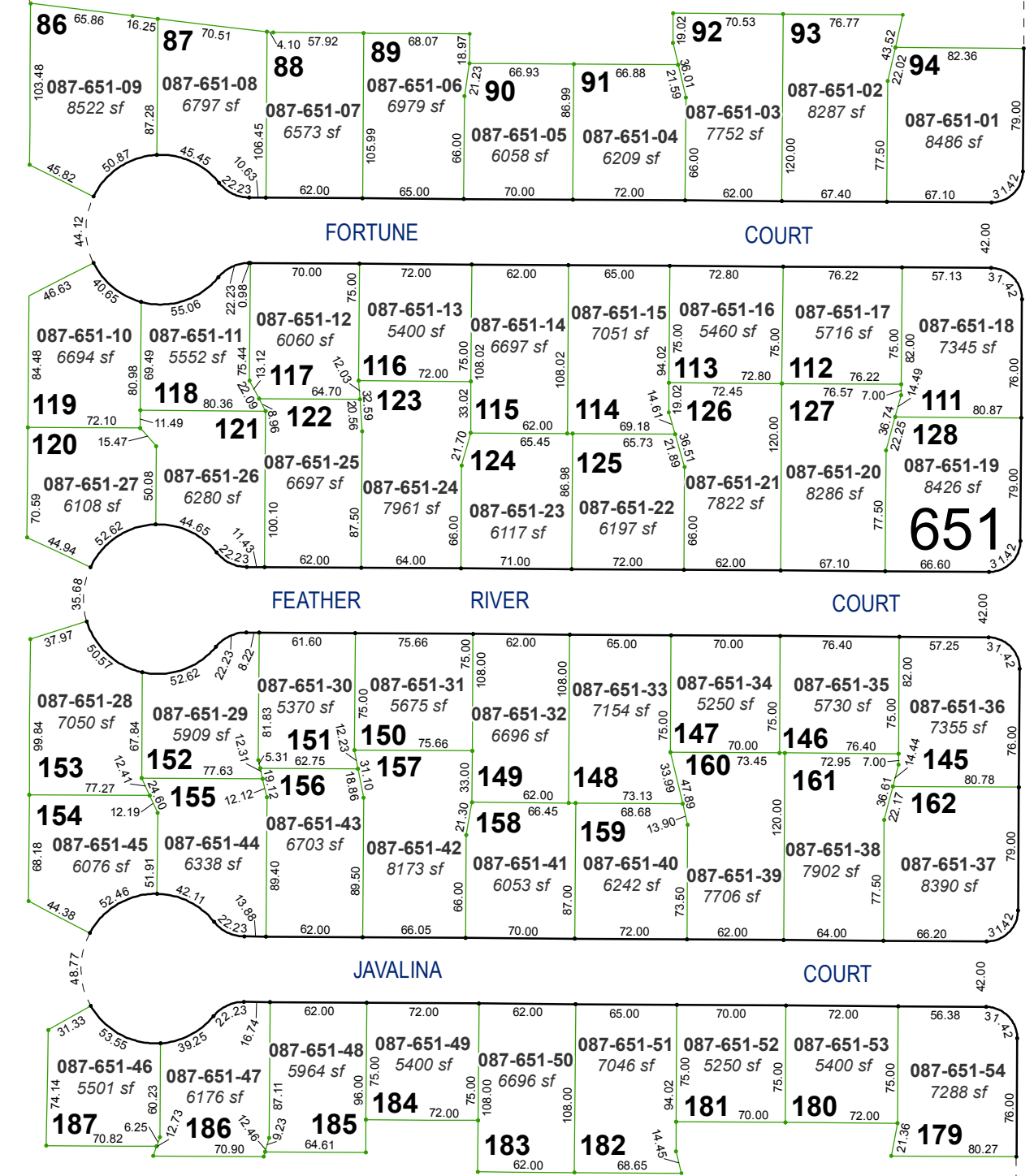

DRIVE
LAKE
DESERT

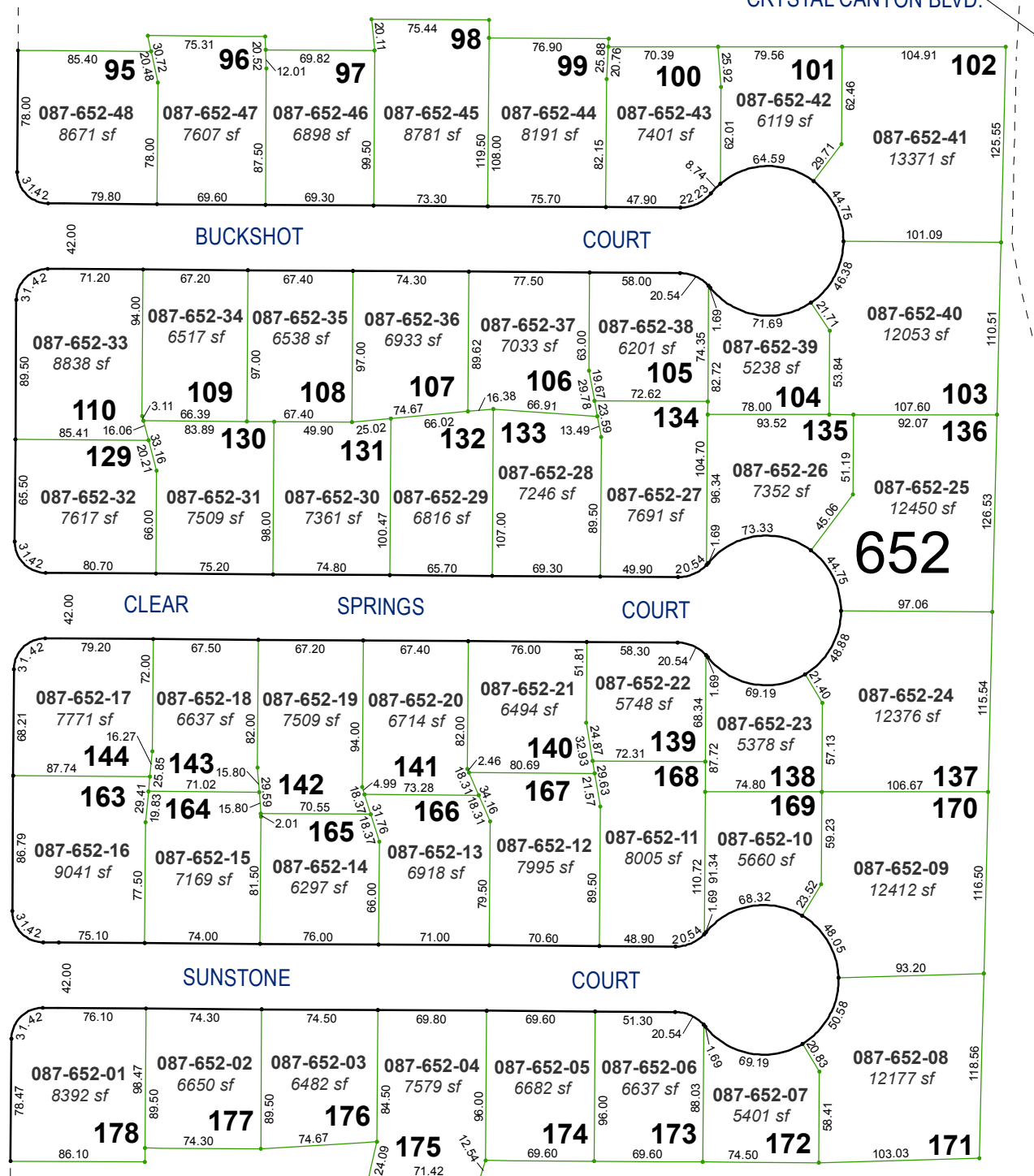

CRYSTAL CANYON BLVD.

Assessor's Map Number
087-65

STATE OF NEVADA
WASHOE COUNTY
ASSESSOR'S OFFICE
Michael E. Clark, Assessor

1001 East Ninth Street
Building D
Reno, Nevada 89512
(775) 328-2231



Feet
0 25 50 75 100
1 inch = 100 feet

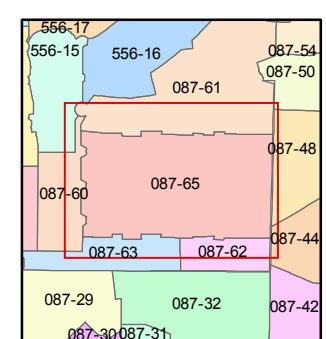
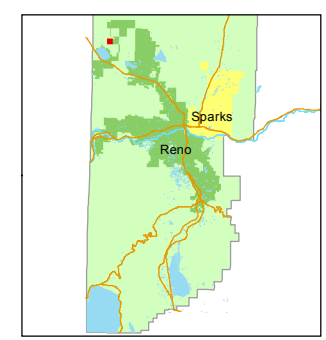

created by: EMG 6/26/2015

last updated: _____

area previously shown on map(s)
087-60

NOTE: This map was prepared for the use of the Washoe County Assessor for assessment and illustrative purposes only. It does not represent a survey of the premises. No liability is assumed as to the sufficiency or accuracy of the data delineated hereon.