

STATE OF NEVADA
WASHOE COUNTY
ASSESSOR'S OFFICE
Michael E. Clark, Assessor

1001 East Ninth Street
Building D
Reno, Nevada 89512
(775) 328-2231

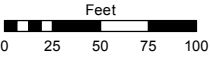

1 inch = 100 feet

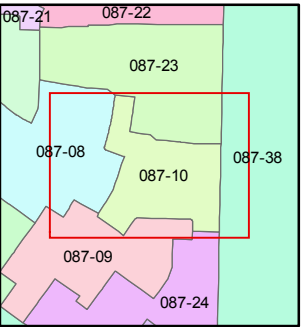
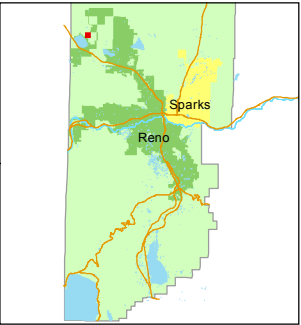

created by: EMG 9/18/2015

last updated: _____

area previously shown on map(s)

087-02, 087-08

NOTE: This map was prepared for the use of the Washoe County Assessor for assessment and illustrative purposes only. It does not represent a survey of the premises. No liability is assumed as to the sufficiency or accuracy of the data delineated hereon.

(#1715)

COLD SPRINGS VALLEY HOMES SUB. UNIT NO.1

POR. OF EAST ½ SECTION 21
T21N - R18E

16 15
21 22

N01.05-21E
1690.00

SHEARWATER DRIVE

COLD SPRINGS DRIVE

LANE

GULL STREET

SISKIN

BRANT STREET

