

(#784)
**SIERRA HEIGHTS RENO
NO. 1-B**

CASA LOMA DRIVE

HALEY STREET

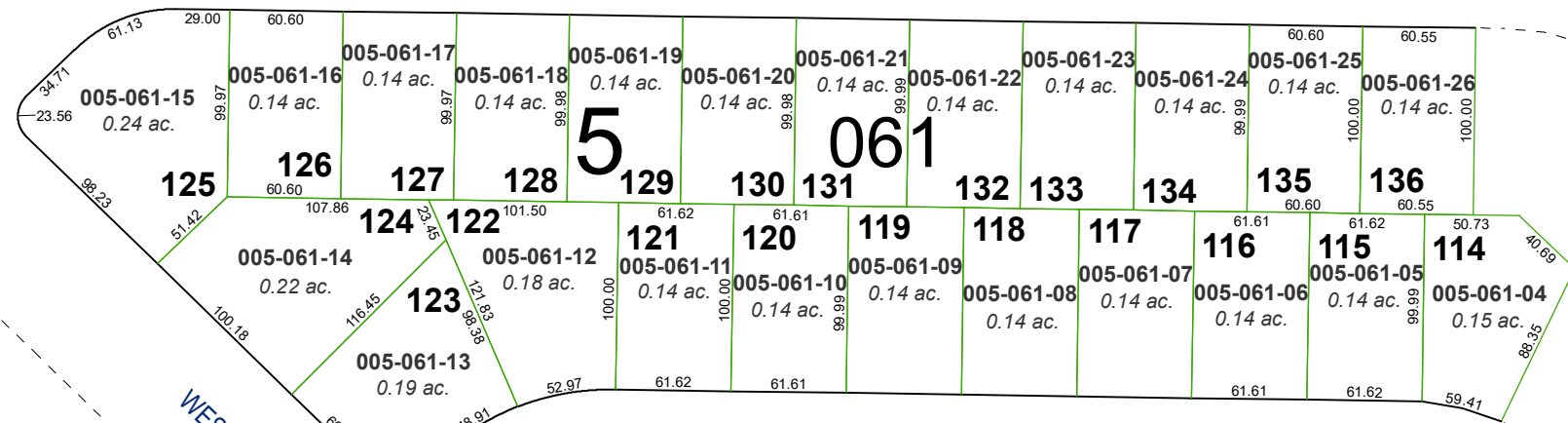

DOWNEY AVENUE



SEVENTH STREET

AVENUE

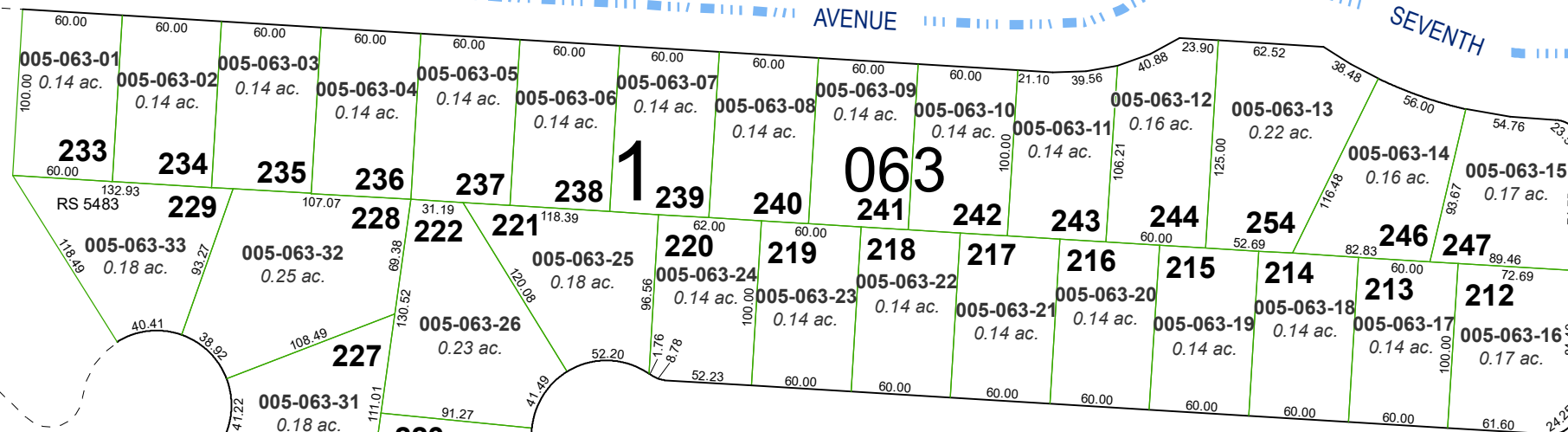

DRIVE

(#799)
**SIERRA HEIGHTS RENO
NO. 2-A**

PORTION OF THE NORTH 1/2 OF SECTION 9
T19N - R19E

RAUSCHER DRIVE

HEIGHTS DRIVE

CIRCLE

NANCY DRIVE

EVERETT DRIVE

Assessor's Map Number

005-06

STATE OF NEVADA
**WASHOE COUNTY
ASSESSOR'S OFFICE**

1001 East Ninth Street, Building D
Reno, Nevada 89512
(775) 328-2231

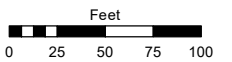

1 inch = 100 feet

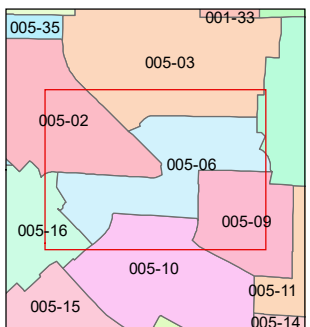
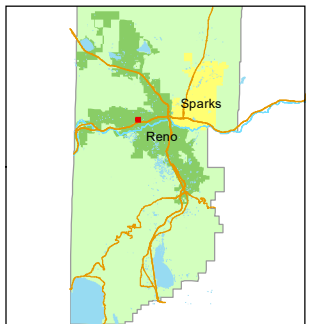

created by: TWT 07/10/2012

updated: SR 02/10/22

area previously shown on map(s):

NOTE: This map was prepared for the use of the Washoe County Assessor for assessment and illustrative purposes only. It does not represent a survey of the premises. No liability is assumed as to the sufficiency or accuracy of the data delineated hereon.