

STATE OF NEVADA  
**WASHOE COUNTY**  
ASSESSOR'S OFFICE

1001 East Ninth Street, Building D  
Reno, Nevada 89512  
(775) 328-2231

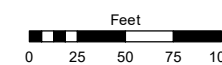

1 inch = 100 feet

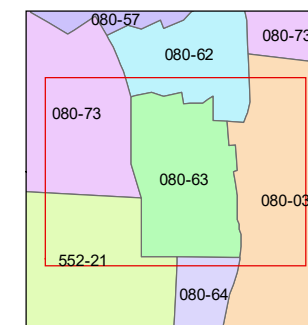
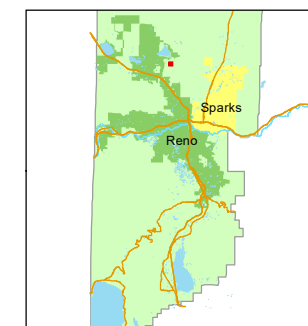

created by: JKF 07/07/2017

updated: JRA 03/29/24 JRA 06/28/24

area previously shown on map(s):

NOTE: This map was prepared for the use of the Washoe County Assessor for assessment and illustrative purposes only. It does not represent a survey of the premises. No liability is assumed as to the sufficiency or accuracy of the data delineated hereon.

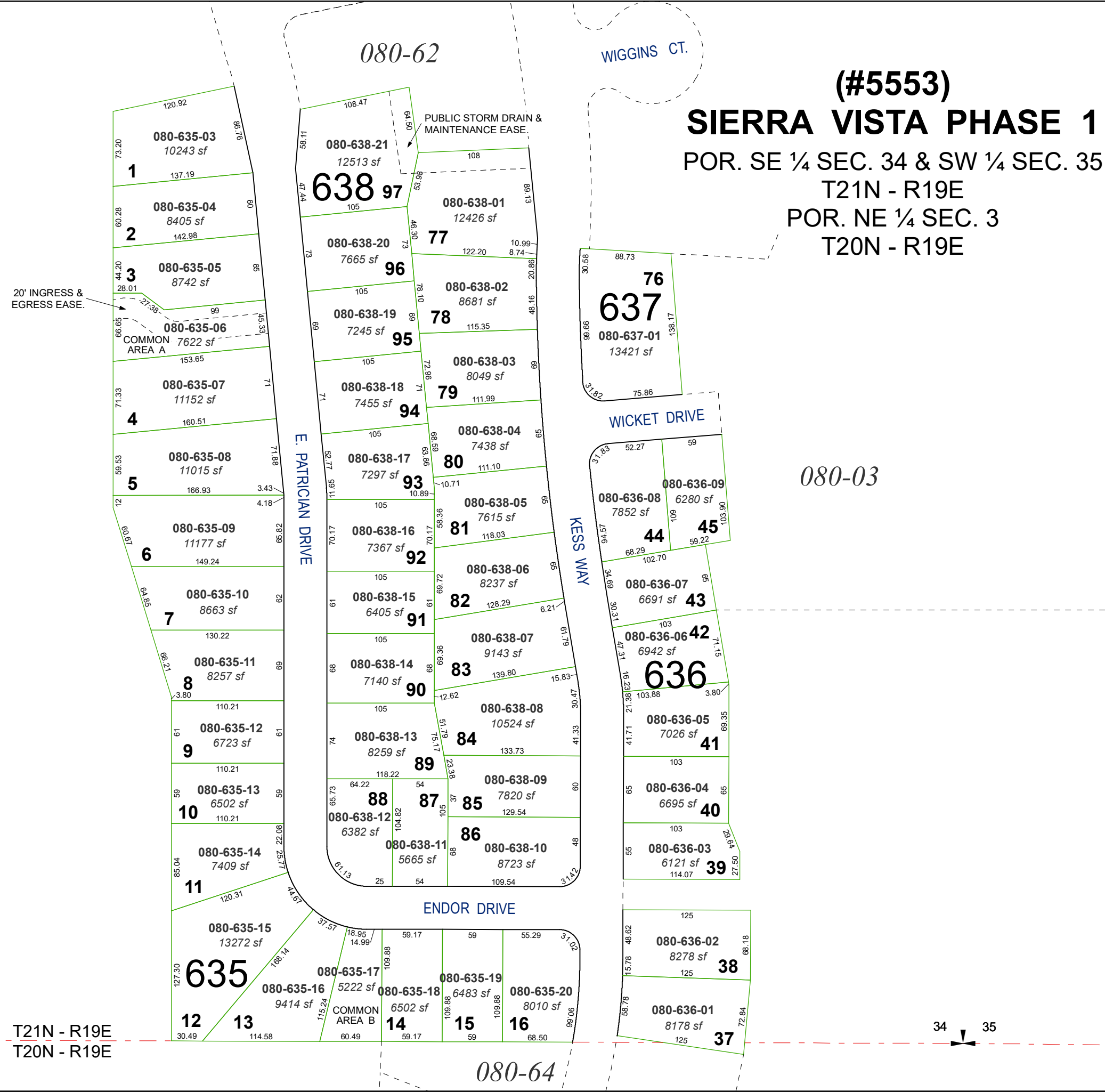

**(#5553)**  
**SIERRA VISTA PHASE 1**  
POR. SE ¼ SEC. 34 & SW ¼ SEC. 35  
T21N - R19E  
POR. NE ¼ SEC. 3  
T20N - R19E

T21N - R19E  
T20N - R19E

34 35

080-64